

# Plateklyper og bjelkeklemmer

## Lifting clamps and beam clamps

### Plateklyper - IPHTONZ og IPHSZ

Horizontal lifting clamps for non-sagging steel plates - IPHTONZ and IPHSZ

Plateklyper beregnet på horisontale løft og forflytninger av ikke-sviktende plater. For korrekt bruk, se figurene under.

NB! Les bruksanvisningen nøye før bruk!

Artikkelnummer	Modell	WLL pr. par SF 4:1 tonn	Kjeve-åpning A mm	B mm	C mm	E mm	F mm	G mm	H mm	J mm	K mm	Vekt pr. par kg
2001105	0,75-IPHTONZ	0,75	0 - 30	75	16	16	64	118	81	12	46	4,0
2001110	1,5-IPHTONZ	1,5	0 - 60	114	16	22	87	153	110	16	52	9,0
2001120	3-IPHTONZ	3,0	0 - 60	117	20	26	87	163	120	20	69	14,0
* 2001125	<del>4,5-IPHTONZ</del>	<del>4,5</del>	<del>0 - 60</del>	<del>132</del>	<del>25</del>	<del>30</del>	<del>87</del>	<del>183</del>	<del>130</del>	<del>20</del>	<del>69</del>	<del>20,0</del>
2001130	6-IPHTONZ	6,0	0 - 60	143	25	36	96	213	130	20	69	25,0
* 2001135	<del>9-IPHTONZ</del>	<del>9,0</del>	<del>0 - 60</del>	<del>157</del>	<del>30</del>	<del>43</del>	<del>110</del>	<del>223</del>	<del>140</del>	<del>25</del>	<del>86</del>	<del>31,0</del>
* 2001140	<del>12-IPHTONZ</del>	<del>12,0</del>	<del>0 - 60</del>	<del>172</del>	<del>30</del>	<del>47</del>	<del>120</del>	<del>254</del>	<del>150</del>	<del>25</del>	<del>88</del>	<del>41,0</del>
* 2001145	<del>15-IPHTONZ</del>	<del>15,0</del>	<del>0 - 60</del>	<del>183</del>	<del>30</del>	<del>47</del>	<del>130</del>	<del>284</del>	<del>200</del>	<del>25</del>	<del>88</del>	<del>54,0</del>
* 2001150	<del>25-IPHTONZ</del>	<del>25,0</del>	<del>0 - 60</del>	<del>169</del>	<del>40</del>	<del>47</del>	<del>170</del>	<del>300</del>	<del>220</del>	<del>32</del>	<del>113</del>	<del>78,0</del>
* 2001180	<del>3-IPHSZ</del>	<del>3,0</del>	<del>0 - 100</del>	<del>192</del>	<del>20</del>	<del>26</del>	<del>160</del>	<del>222</del>	<del>140</del>	<del>20</del>	<del>65</del>	<del>22,0</del>
* 2001185	<del>6-IPHSZ</del>	<del>6,0</del>	<del>0 - 100</del>	<del>200</del>	<del>25</del>	<del>32</del>	<del>160</del>	<del>249</del>	<del>180</del>	<del>20</del>	<del>69</del>	<del>36,4</del>
* 2001190	<del>9-IPHSZ</del>	<del>9,0</del>	<del>0 - 100</del>	<del>220</del>	<del>30</del>	<del>35</del>	<del>170</del>	<del>270</del>	<del>190</del>	<del>25</del>	<del>85</del>	<del>49,2</del>
* 2001195	<del>12-IPHSZ</del>	<del>12,0</del>	<del>0 - 100</del>	<del>220</del>	<del>35</del>	<del>47</del>	<del>170</del>	<del>270</del>	<del>200</del>	<del>25</del>	<del>95</del>	<del>62,8</del>

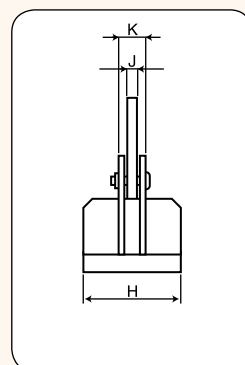
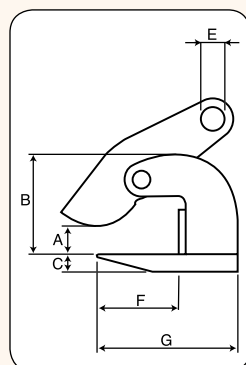
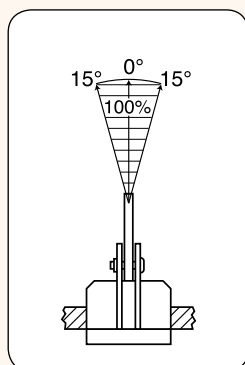
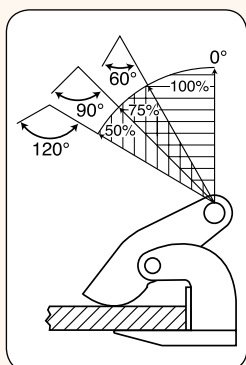

\*Utgått av produksjon. Ta kontakt for informasjon om etterfølgende modeller.